

Rise is a powerful loan payment collection module developed by a credit union using member input! *Rise* provides a fast and simple way to collect payments that helps reduce delinquency and improve the member experience. It also allows a credit union to receive payment from another institution!

Convenience At Your Fingertips!

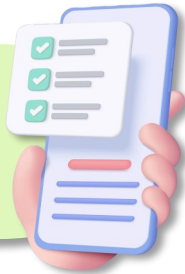

The What

Maximize member convenience and self-service with debit cards and ACH.

The Where

User-friendly platform designed by credit unions. With this web-based platform, members can login from anywhere!



The Magic Of Digital Payments!

Easy Pay Anywhere!

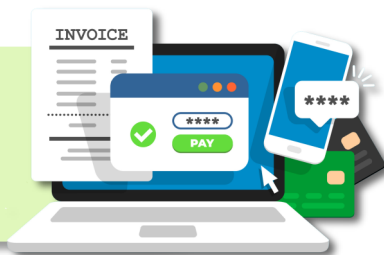

**Membership with Corporate America is required.*

The Why

- Contactless payments!
- Reduces delinquency!
- Administrative portal!
- Designed by credit union peers!

CU*Answers will send a daily loan file!

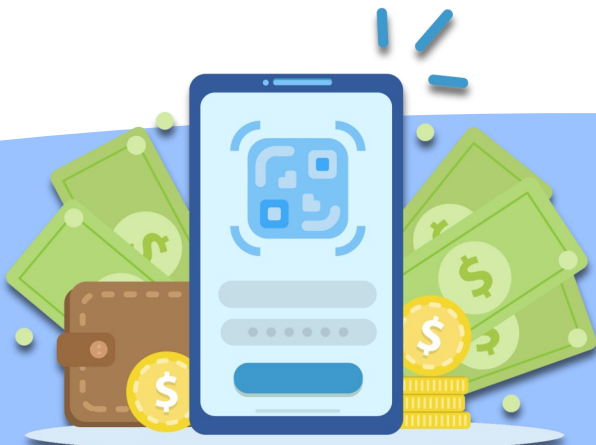

Ready to get started?

Check out the [Lender*VP Payment Solutions store](#)
Or contact Lender*VP at lendervp@cuanswers.com